

DHL # 2615125
 MAIL 17:00RS DT 04-11-2014

**CONDOMINIUM PLAN OF
 AUBURN HILLS CONDOMINIUM**
 A PART OF THE S1/4 OF THE NW 1/4
 OF SECTION 36, T42N, R10E, E2E,
 CLATSOP COUNTY, OREGON

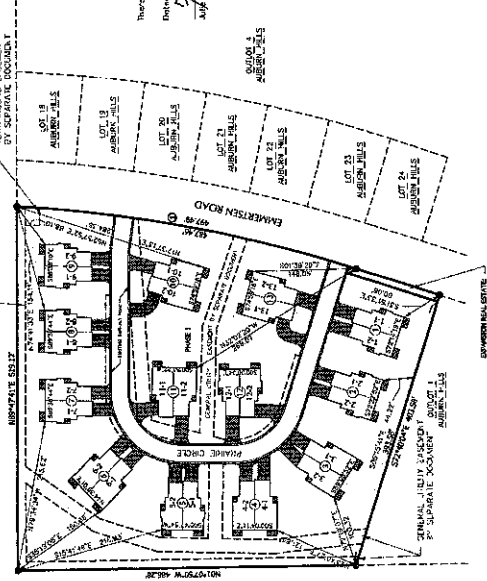
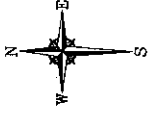

SUBJECT:
 S1/4 NW 1/4 SEC. 36, T42N, R10E, E2E, CLATSOP COUNTY, OREGON

SUBJECT:
 S1/4 NW 1/4 SEC. 36, T42N, R10E, E2E, CLATSOP COUNTY, OREGON

LEGAL DESCRIPTION:
 S1/4 NW 1/4 SEC. 36, T42N, R10E, E2E, CLATSOP COUNTY, OREGON

There are no objections to this plan with respect to SEC. 2011 of the State.
 Dated this 10th day of JANUARY 2015.
 J. A. Anderson, Clatsop County Register & Recorder

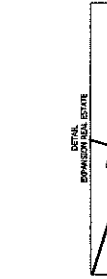

LEGAL DESCRIPTION:
 S1/4 NW 1/4 SEC. 36, T42N, R10E, E2E, CLATSOP COUNTY, OREGON



LEGAL DESCRIPTION:
 S1/4 NW 1/4 SEC. 36, T42N, R10E, E2E, CLATSOP COUNTY, OREGON

CURVE NO.	LOT NUMBER	PAZUS	CENTRAL ANGLE	ARC	CHORD BEARING	TANGENT BEARING 1	TANGENT BEARING 2
1	CH2	187.00	147.97°	494.19	N109°10'E	N77°19'54"E	N07°00'28"E
1	PHASE 1 EXPANSION	187.00	141°13'	482.22	S00°36'25"W	N77°19'54"E	-
1	REAL ESTATE	187.00	97°23'	10.02	S77°19'54"W	-	N07°00'28"E



Dated this 10th day of JANUARY 2015.
 J. A. Anderson, Clatsop County Register & Recorder