

DOOR SCHEDULE

DESIGNATION	FINISHES	DOOR	LATCH	DETAILS	ACCESSORIES	GENERAL NOTES																			
							SET	FRAME TYPE	INSULATION	HOL CORE	SOLID	DOOR TYPE	DOOR MATERIAL	LOCKSET	ENTRANCE	PRIVACY	PUSH/PULL	CYL. LOCK	EXT. ONLY	FLUSH BOLT	STOR. LOCK	FRM. FINISHING	JAMB	HEAD	SILL
1	3'-0" x 7'-0"	B	NO	NO	NO	NO																			
2	3'-0" x 7'-0"	B	NO	NO	NO	NO																			
3	3'-0" x 7'-0"	B	NO	NO	NO	NO																			
4	3'-0" x 7'-0"	B	NO	NO	NO	NO																			
5	3'-0" x 7'-0"	B	NO	NO	NO	NO																			
6	3'-0" x 7'-0"	B	NO	NO	NO	NO																			
7	3'-0" x 7'-0"	B	NO	NO	NO	NO																			
8	3'-0" x 7'-0"	B	NO	NO	NO	NO																			
9	3'-0" x 7'-0"	B	NO	NO	NO	NO																			
10	3'-0" x 7'-0"	B	NO	NO	NO	NO																			
11	3'-0" x 7'-0"	B	NO	NO	NO	NO																			
12	3'-0" x 7'-0"	B	NO	NO	NO	NO																			
13	3'-0" x 7'-0"	B	NO	NO	NO	NO																			
14	3'-0" x 7'-0"	B	NO	NO	NO	NO																			
15	3'-0" x 7'-0"	B	NO	NO	NO	NO																			
16	3'-0" x 7'-0"	B	NO	NO	NO	NO																			
17	3'-0" x 7'-0"	B	NO	NO	NO	NO																			

* ALL DOORS SHALL BE I.C. ACCESSIBLE WITH I.C. ACCESS UNDER THE JAMB & I.C. CLOSER (FR. DET. & SH. INT.)

ROOM NUMBER	ROOM NAME	ROOM FINISHES		REMARKS
		FLOOR	WALLS	
101	RECEPTION	SP V EX	SP V EX	NO CHANCE
102	RECEPTION	SP V EX	SP V EX	NO CHANCE
103	RECEPTION	SP V EX	SP V EX	NO CHANCE
104	RECEPTION	SP V EX	SP V EX	NO CHANCE
105	RECEPTION	SP V EX	SP V EX	NO CHANCE
106	RECEPTION	SP V EX	SP V EX	NO CHANCE
107	RECEPTION	SP V EX	SP V EX	NO CHANCE
108	RECEPTION	SP V EX	SP V EX	NO CHANCE
109	RECEPTION	SP V EX	SP V EX	NO CHANCE
110	RECEPTION	SP V EX	SP V EX	NO CHANCE
111	RECEPTION	SP V EX	SP V EX	NO CHANCE
112	RECEPTION	SP V EX	SP V EX	NO CHANCE
113	RECEPTION	SP V EX	SP V EX	NO CHANCE
114	RECEPTION	SP V EX	SP V EX	NO CHANCE
115	RECEPTION	SP V EX	SP V EX	NO CHANCE
116	RECEPTION	SP V EX	SP V EX	NO CHANCE
117	RECEPTION	SP V EX	SP V EX	NO CHANCE
118	RECEPTION	SP V EX	SP V EX	NO CHANCE

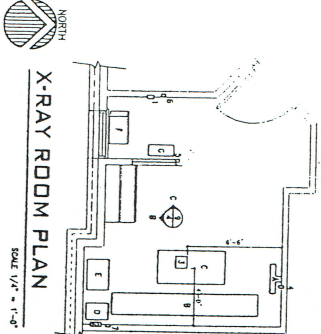

- GENERAL NOTES:**
- 1 - ALL WORK TO BE ACCORDING TO THE IBC 2006
 - 2 - ALL WORK TO BE ACCORDING TO THE IBC 2006
 - 3 - ALL WORK TO BE ACCORDING TO THE IBC 2006
 - 4 - ALL WORK TO BE ACCORDING TO THE IBC 2006
 - 5 - ALL WORK TO BE ACCORDING TO THE IBC 2006
 - 6 - ALL WORK TO BE ACCORDING TO THE IBC 2006
 - 7 - ALL WORK TO BE ACCORDING TO THE IBC 2006
 - 8 - ALL WORK TO BE ACCORDING TO THE IBC 2006
 - 9 - ALL WORK TO BE ACCORDING TO THE IBC 2006
 - 10 - ALL WORK TO BE ACCORDING TO THE IBC 2006
 - 11 - ALL WORK TO BE ACCORDING TO THE IBC 2006
 - 12 - ALL WORK TO BE ACCORDING TO THE IBC 2006
 - 13 - ALL WORK TO BE ACCORDING TO THE IBC 2006
 - 14 - ALL WORK TO BE ACCORDING TO THE IBC 2006
 - 15 - ALL WORK TO BE ACCORDING TO THE IBC 2006
 - 16 - ALL WORK TO BE ACCORDING TO THE IBC 2006
 - 17 - ALL WORK TO BE ACCORDING TO THE IBC 2006
 - 18 - ALL WORK TO BE ACCORDING TO THE IBC 2006

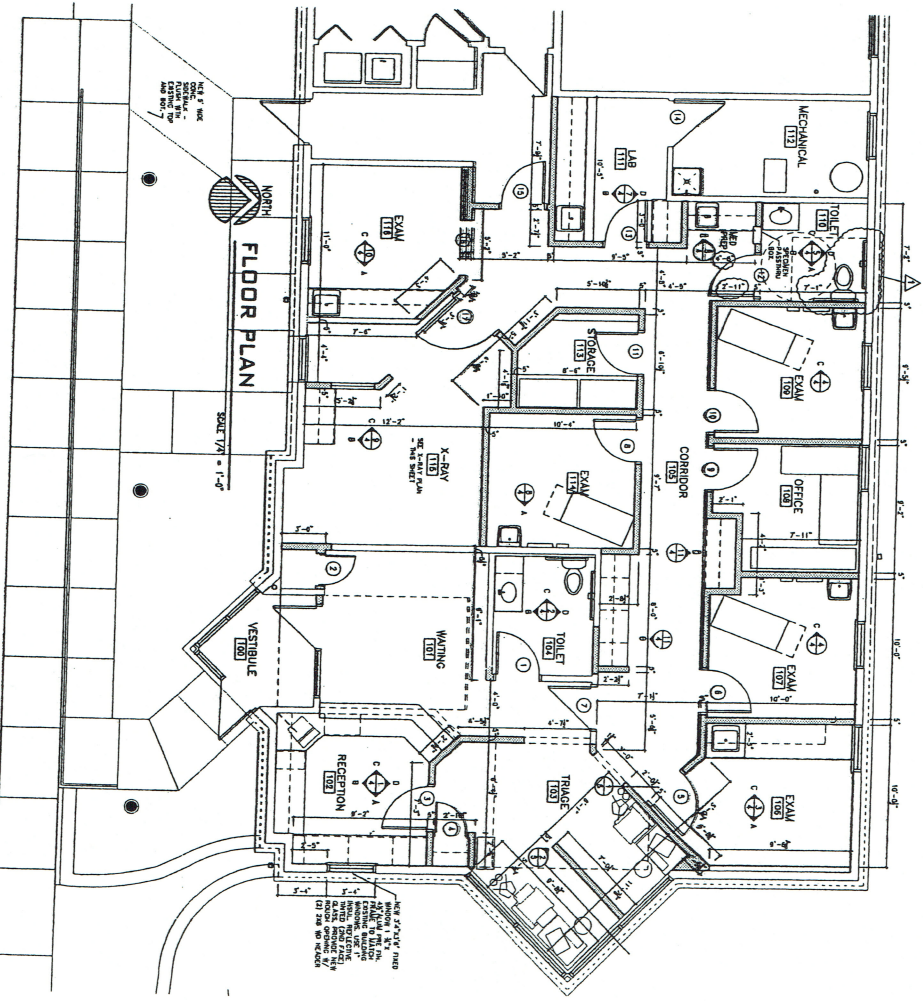
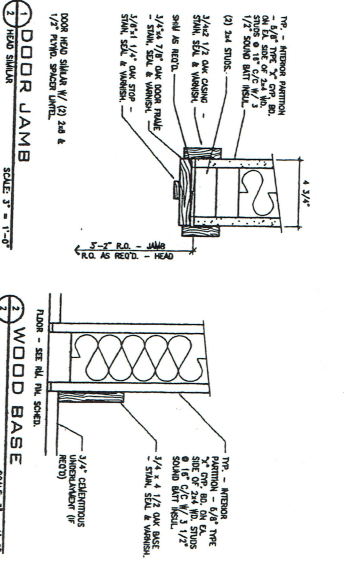
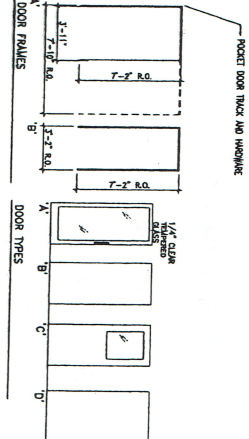

WBS
WELSEN BUILDING SYSTEMS
 4820 SIX MILE ROAD
 RACINE, WI 53402
 (262) 661-0876
 FAX (262) 661-1812
 www.wbs-inc.com

ARCHITECTS ENGINEERS CONTRACTORS DEVELOPERS PLANNERS

Sierra Professional Building
 Tenant: Dr. Zell
 Mount Pleasant, WI

REVISION DATES
 6-17-2010
 8-27-2010 PER STATE REVIEW
 9-7-2010 CONSTRUCTION SET

DATE
 6-17-2010

DRAWN BY
 PML

CHECK BY
 PML

SHEET TITLE
 FLOOR PLAN
 DOOR SCHEDULE
 ROOM

SHEET NUMBER
 3 OF 5

PROJECT NO.
 10-2221