

HEARTLAND VILLAGE CONDOMINIUMS

PART OF THE NORTHWEST 1/4 AND NORTHEAST 1/4 OF THE SOUTHEAST 1/4 OF SECTION 9, TOWN 3 NORTH, RANGE 22 EAST, IN THE VILLAGE OF MOUNT PLEASANT, RACINE COUNTY, WISCONSIN.

CONTAINING 215,998 SQUARE FEET

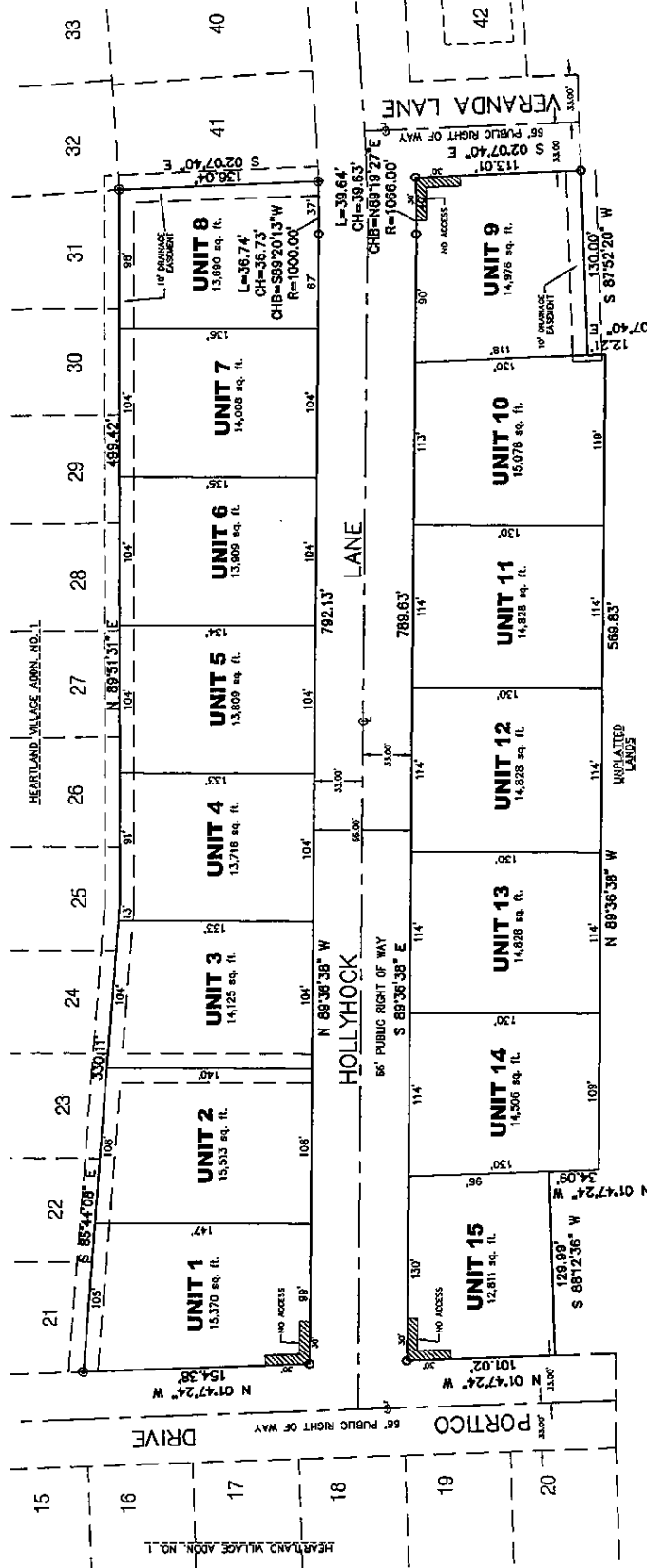

I, MICHAEL J. BERRY, BEING A LICENSED SURVEYOR AUTHORIZED TO PRACTICE LAND SURVEYING IN THE STATE OF WISCONSIN, DO HEREBY CERTIFY THAT THIS PLAN IS A CORRECT REPRESENTATION OF THE CONDOMINIUM DESCRIBED AND IDENTIFIED BY THE ATTACHMENTS OF HEARTLAND VILLAGE CONDOMINIUM ASSOCIATION AND ITS ATTACHMENTS.

DATE: 2/20/12
 MICHAEL J. BERRY, R.L.S.
 REGISTERED LAND SURVEYOR S-2545

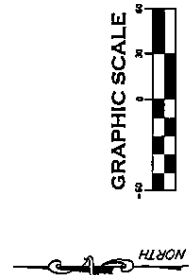

PREPARED FOR:
 OLD SPRING FARMS, LLC
 8808 INDUSTRIAL DRIVE
 FRANKSVILLE, WI



THIS INSTRUMENT DRAFTED BY MICHAEL J. BERRY, R.L.S. S-2545